

ELEVATION

MACHINERY DETAILS		
SL. NO.	NAME OF THE MACHINE	H.P.
1	COMPRESSOR	5.0
2	COMPRESSOR	5.0
3	COMPRESSOR	5.0
4	FREEZER	3.25
TOTAL		18.25

Section on 'A A'

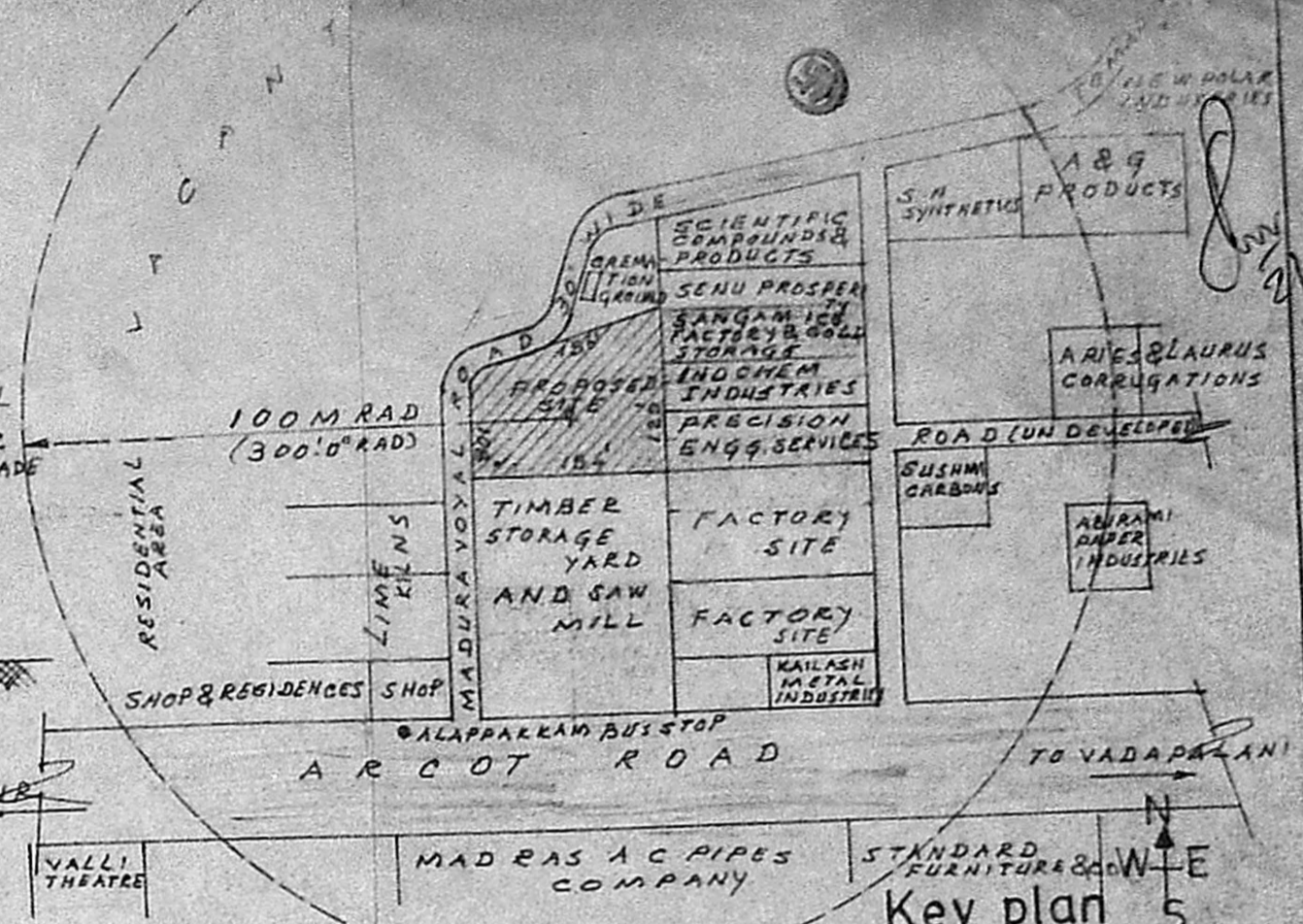

Key plan

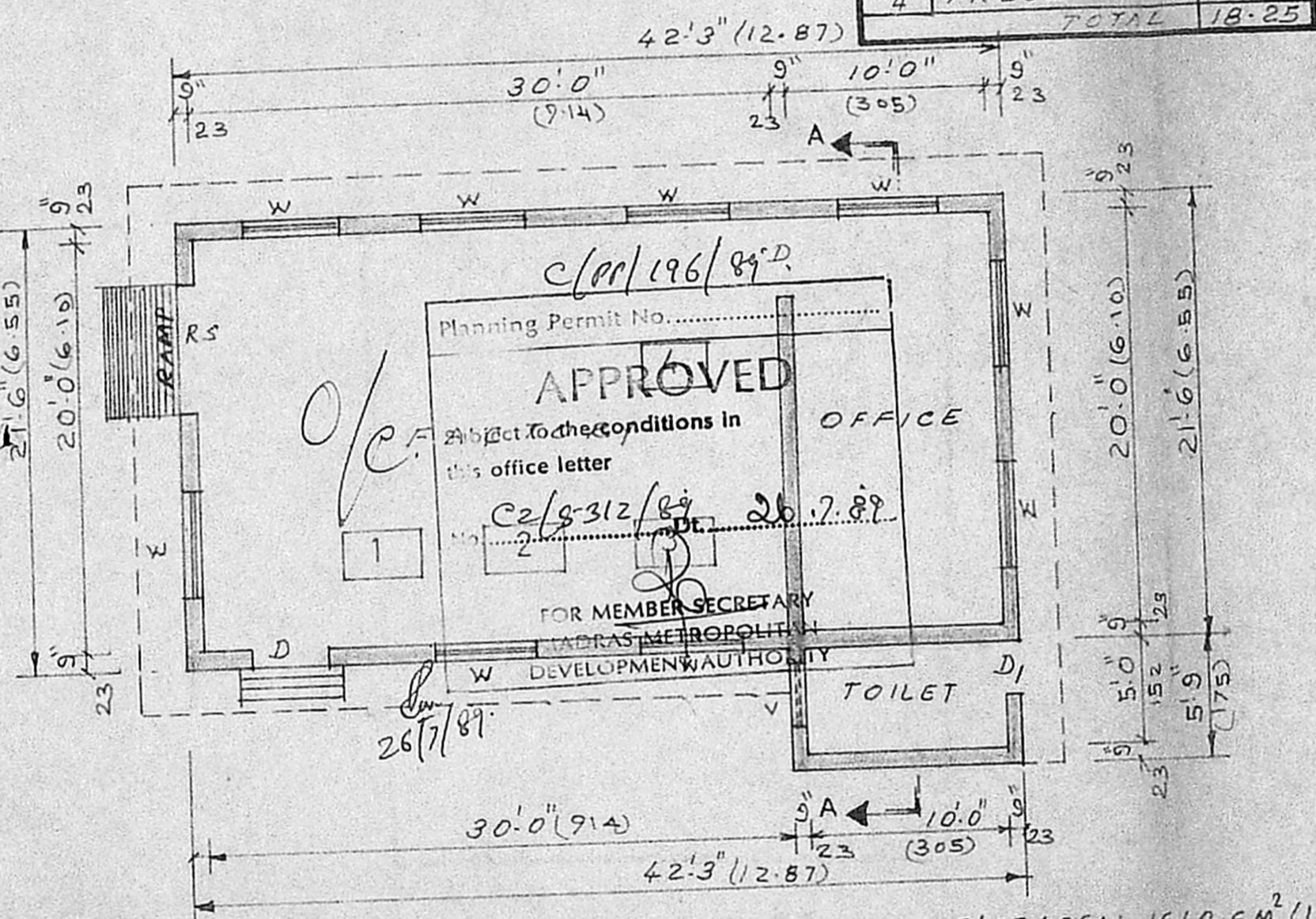

Plan of ground floor

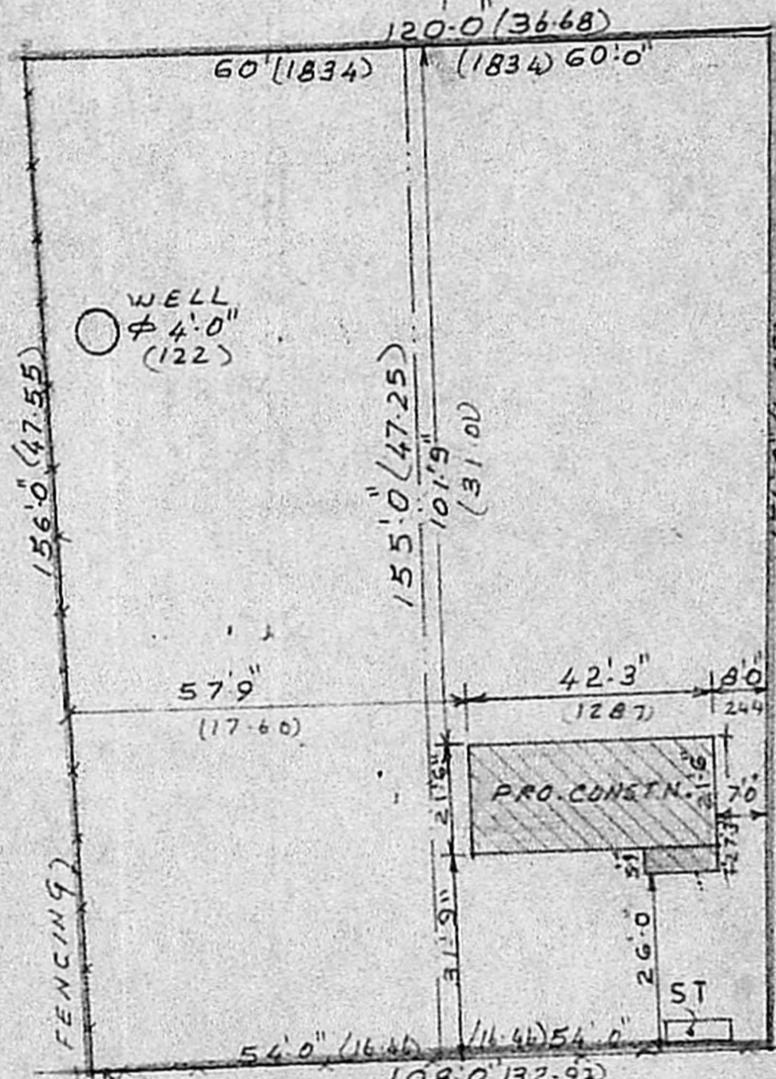

Site plan

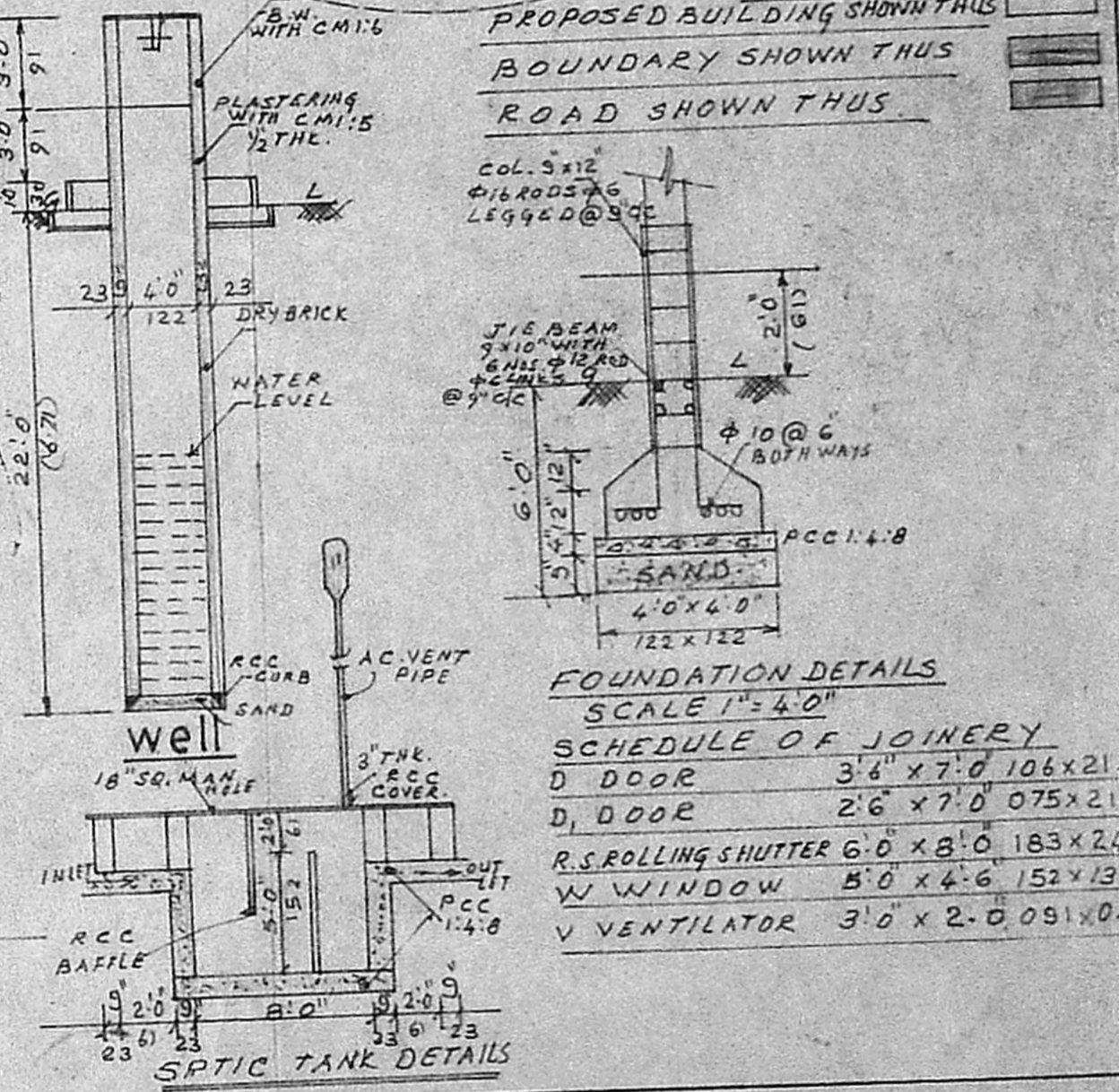

FOUNDATION DETAILS  
SCALE 1" = 4'0"

SCHEDULE OF JOINERY

D DOOR	3'6" x 7'0"	106 x 213
D <sub>1</sub> DOOR	2'6" x 7'0"	075 x 213
R.S. ROLLING SHUTTER	6'0" x 8'0"	183 x 241
W WINDOW	5'0" x 4'6"	152 x 131
V VENTILATOR	3'0" x 2'0"	091 x 061

PLAN THE PROPOSED ICE CREAM FACTORY CONSISTS OF 18.25HP IN S.No.450/1 Part, VILLAGE No.99, AT MADURAVOYAL VILLAGE, SAIDAPET TALUK, CHINGLEPUT DIST.  
Scale 1" = 8'0" [1:100]

P. G. GOWRI SHANKAR, B.E.,  
Civil Engineer.  
Class: I: Licensed Surveyor No: 252  
Corporation of Madras  
Off: 15/1, Govindan Road,  
(Near Srinivasa Theatre)  
West Mambalam, MADRAS-33.

Licensed surveyor

(G. AZARIAH)  
Owner